



Sabbio  
BEACH

RESIDENCE  
FLOOR PLANS

FLOORS 5-17



KEY PLAN  
FLOORS 5-15

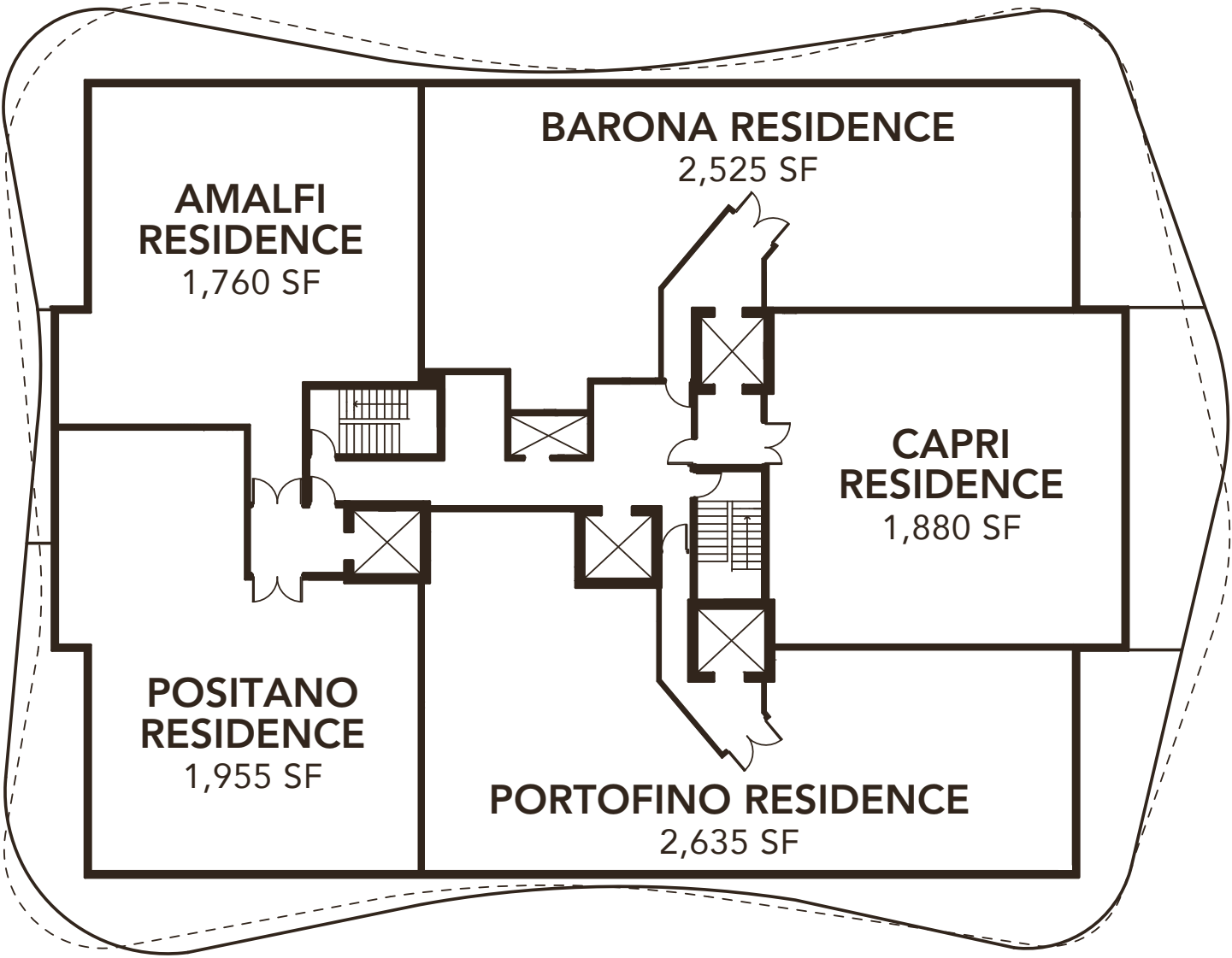

AMALFI  
RESIDENCE

2 BEDROOMS 2.5 BATHROOMS	
A/C AREA BALCONY	1,760 SF 490 SF
TOTAL	2,250 SF

BARONA  
RESIDENCE

3 BEDROOMS + DEN 4 BATHROOMS	
A/C AREA BALCONY	2,525 SF 480 SF
TOTAL	3,005 SF

CAPRI  
RESIDENCE

2 BEDROOMS + DEN 2.5 BATHROOMS	
A/C AREA BALCONY	1,880 SF 420 SF
TOTAL	2,300 SF

PORTOFINO  
RESIDENCE

3 BEDROOMS + DEN 4.5 BATHROOMS	
A/C AREA BALCONY	2,635 SF 480 SF
TOTAL	3,115 SF

POSITANO  
RESIDENCE

3 BEDROOMS 3 BATHROOMS	
A/C AREA BALCONY	1,955 SF 490 SF
TOTAL	2,445 SF

*Bernardo Fort*  
Bernardo Fort Brescia

AMALFI  
RESIDENCE

2 BEDROOMS 2.5 BATHROOMS	
A/C AREA	1,760 SF
BALCONY	490 SF
<hr/>	
TOTAL	2,250 SF

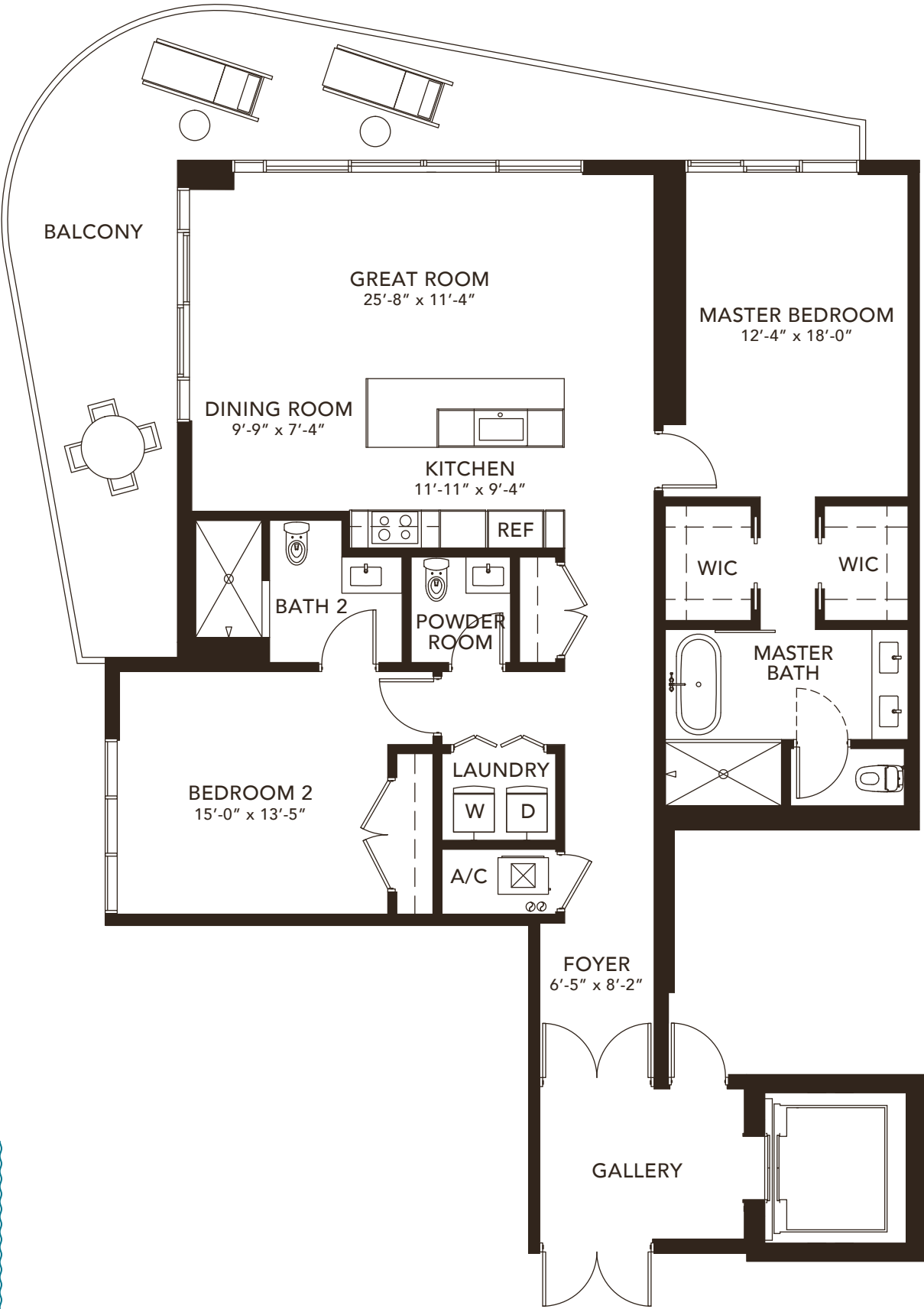
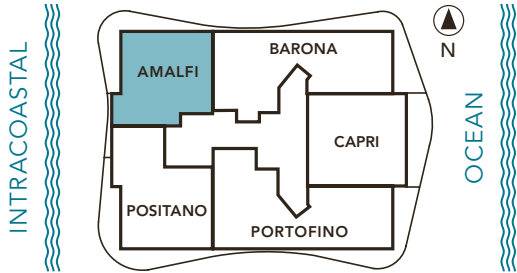

*Bernardo Fort*  
Bernardo Fort Brescia

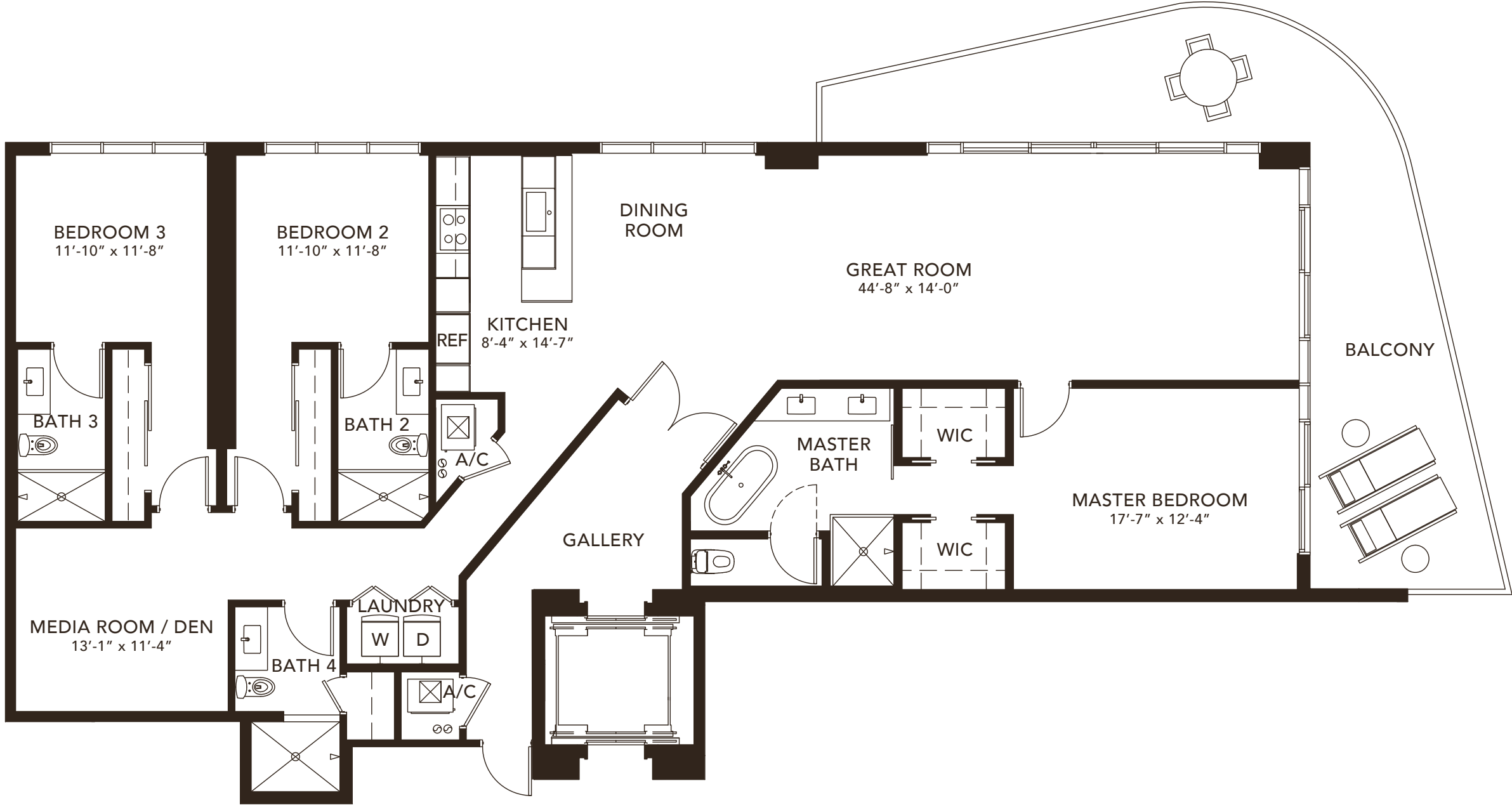

BARONA  
RESIDENCE

3 BEDROOMS + DEN 4 BATHROOMS	
A/C AREA	2,525 SF
BALCONY	480 SF
TOTAL	3,005 SF

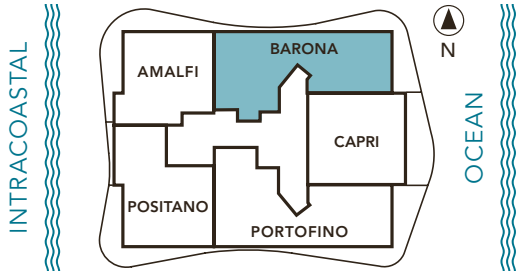

*Bernardo Fort*  
Bernardo Fort Brescia

⚠️ PLANS, MATERIALS AND SPECIFICATIONS ARE SUBJECT TO ARCHITECTURAL AND OTHER REVISIONS AT THE SOLE DISCRETION OF THE DEVELOPER, BUILDER OR ARCHITECT, OR AS MAY BE REQUIRED BY LAW. FLOOR PLANS SHOWN ARE NOT TO ANY PARTICULAR SCALE. ALL DIMENSIONS ARE MEASURED TO THE EXTERIOR BOUNDARIES OF THE EXTERIOR WALLS, CORRIDOR WALLS AND TO THE CENTERLINE OF INTERIOR DEMISING WALLS AND MAY VARY FROM THE DESCRIPTION AND DEFINITION OF THE "UNIT" SET FORTH IN THE DECLARATION. ALL DIMENSIONS ARE APPROXIMATE, AND ALL FLOOR PLANS AND DEVELOPMENT PLANS ARE SUBJECT TO CHANGE.

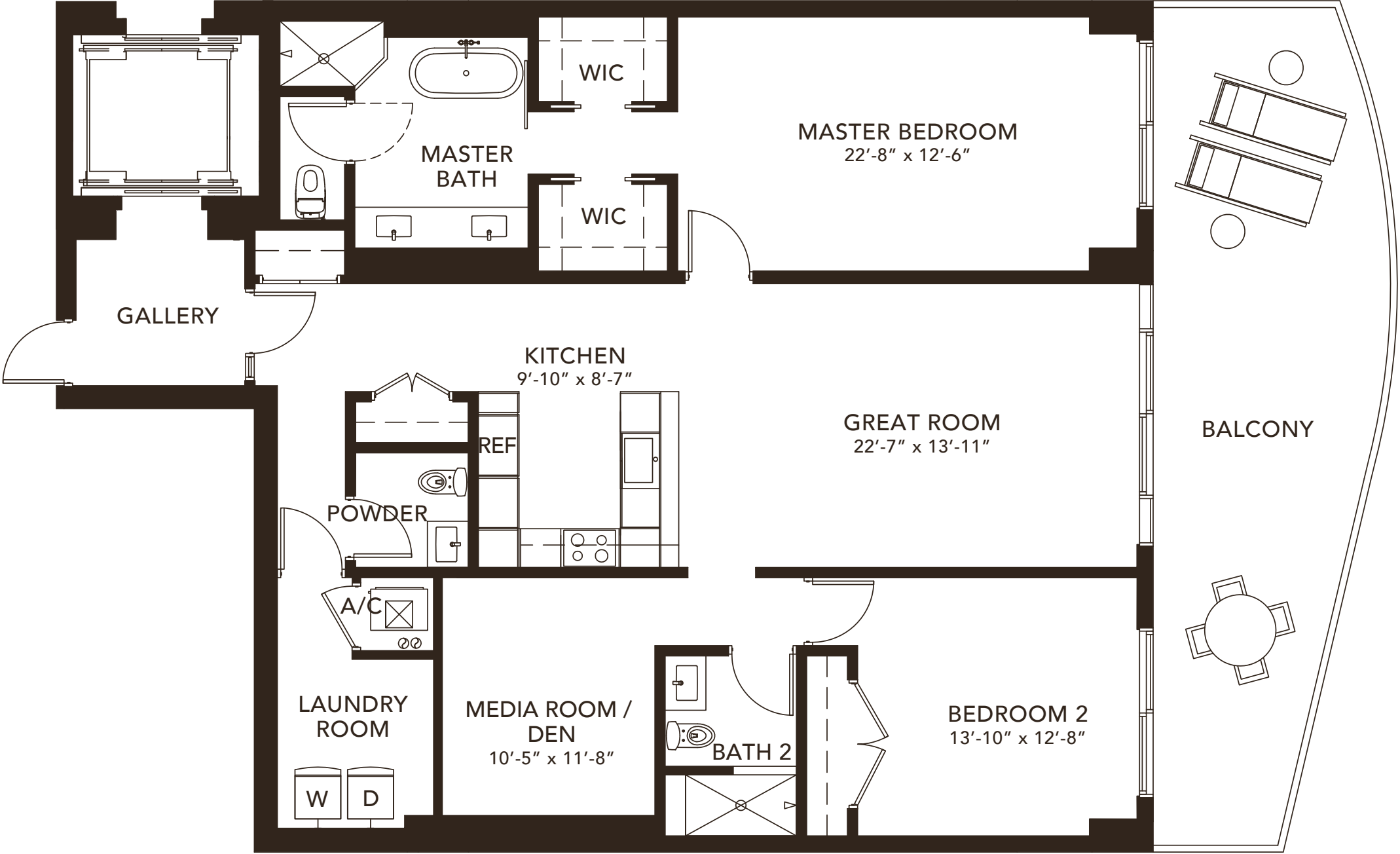

CAPRI  
RESIDENCE

2 BEDROOMS + DEN 2.5 BATHROOMS	
A/C AREA	1,880 SF
BALCONY	420 SF
<hr/>	
TOTAL	2,300 SF

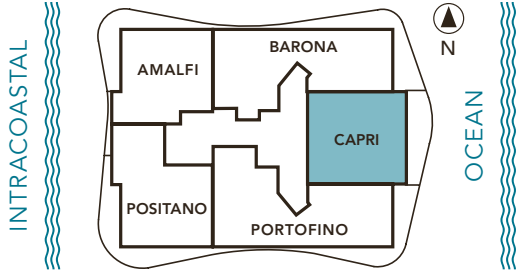

*Bernardo Fort*  
Bernardo Fort Brescia

⚠️ PLANS, MATERIALS AND SPECIFICATIONS ARE SUBJECT TO ARCHITECTURAL AND OTHER REVISIONS AT THE SOLE DISCRETION OF THE DEVELOPER, BUILDER OR ARCHITECT, OR AS MAY BE REQUIRED BY LAW. FLOOR PLANS SHOWN ARE NOT TO ANY PARTICULAR SCALE. ALL DIMENSIONS ARE MEASURED TO THE EXTERIOR BOUNDARIES OF THE EXTERIOR WALLS, CORRIDOR WALLS AND TO THE CENTERLINE OF INTERIOR DEMISING WALLS AND MAY VARY FROM THE DESCRIPTION AND DEFINITION OF THE "UNIT" SET FORTH IN THE DECLARATION. ALL DIMENSIONS ARE APPROXIMATE, AND ALL FLOOR PLANS AND DEVELOPMENT PLANS ARE SUBJECT TO CHANGE.

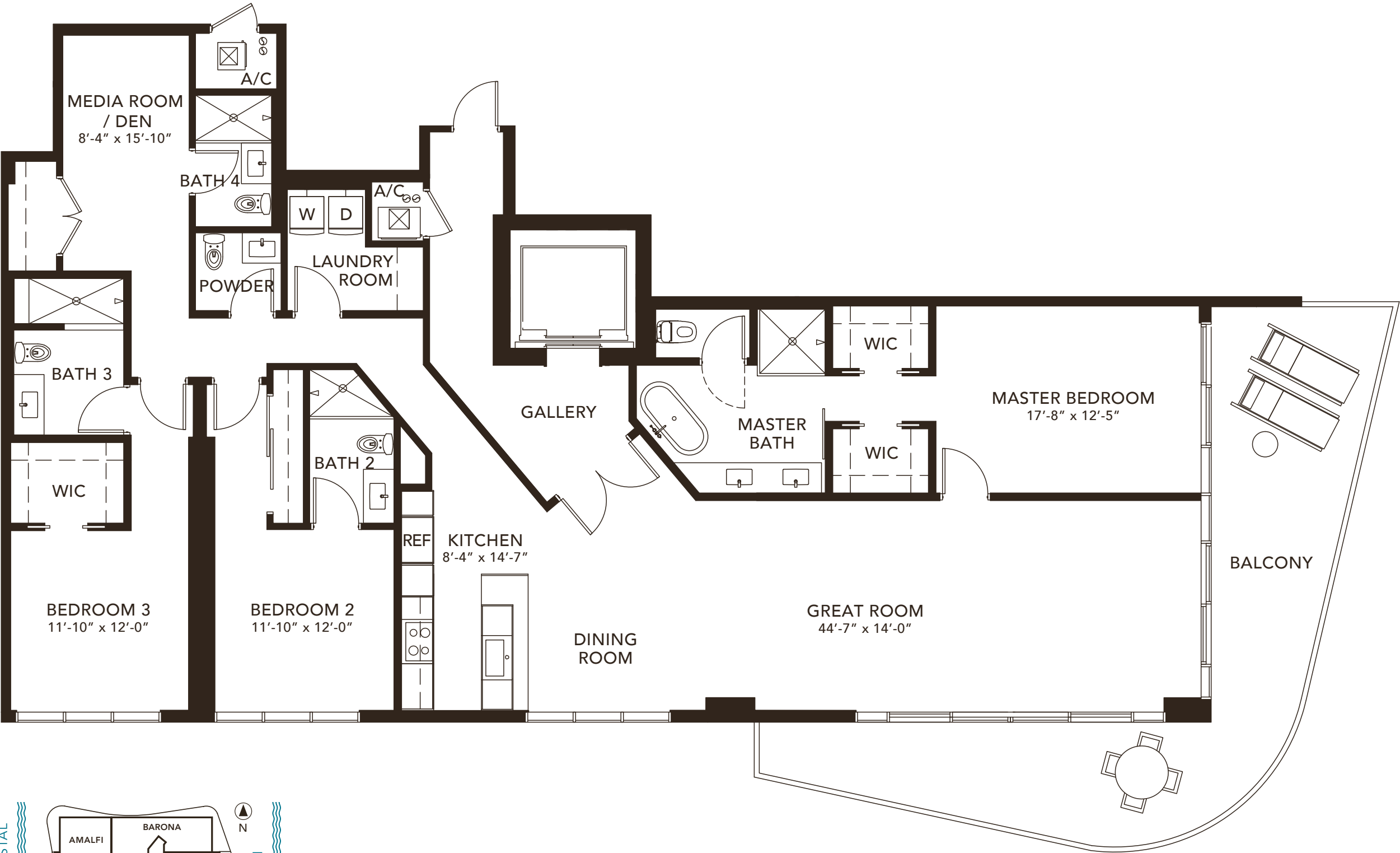

PORTOFINO  
RESIDENCE

3 BEDROOMS + DEN 4.5 BATHROOMS	
A/C AREA	2,635 SF
BALCONY	480 SF
TOTAL	3,115 SF

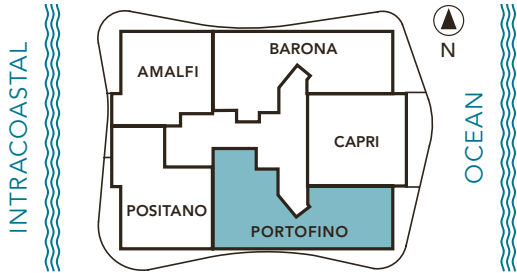

*Bernardo Fort*  
Bernardo Fort Brescia

⚠️ PLANS, MATERIALS AND SPECIFICATIONS ARE SUBJECT TO ARCHITECTURAL AND OTHER REVISIONS AT THE SOLE DISCRETION OF THE DEVELOPER, BUILDER OR ARCHITECT, OR AS MAY BE REQUIRED BY LAW. FLOOR PLANS SHOWN ARE NOT TO ANY PARTICULAR SCALE. ALL DIMENSIONS ARE MEASURED TO THE EXTERIOR BOUNDARIES OF THE EXTERIOR WALLS, CORRIDOR WALLS AND TO THE CENTERLINE OF INTERIOR DEMISING WALLS AND MAY VARY FROM THE DESCRIPTION AND DEFINITION OF THE "UNIT" SET FORTH IN THE DECLARATION. ALL DIMENSIONS ARE APPROXIMATE, AND ALL FLOOR PLANS AND DEVELOPMENT PLANS ARE SUBJECT TO CHANGE.

POSITANO  
RESIDENCE

3 BEDROOMS 3 BATHROOMS	
A/C AREA	1,955 SF
BALCONY	490 SF
<hr/>	
TOTAL	2,445 SF

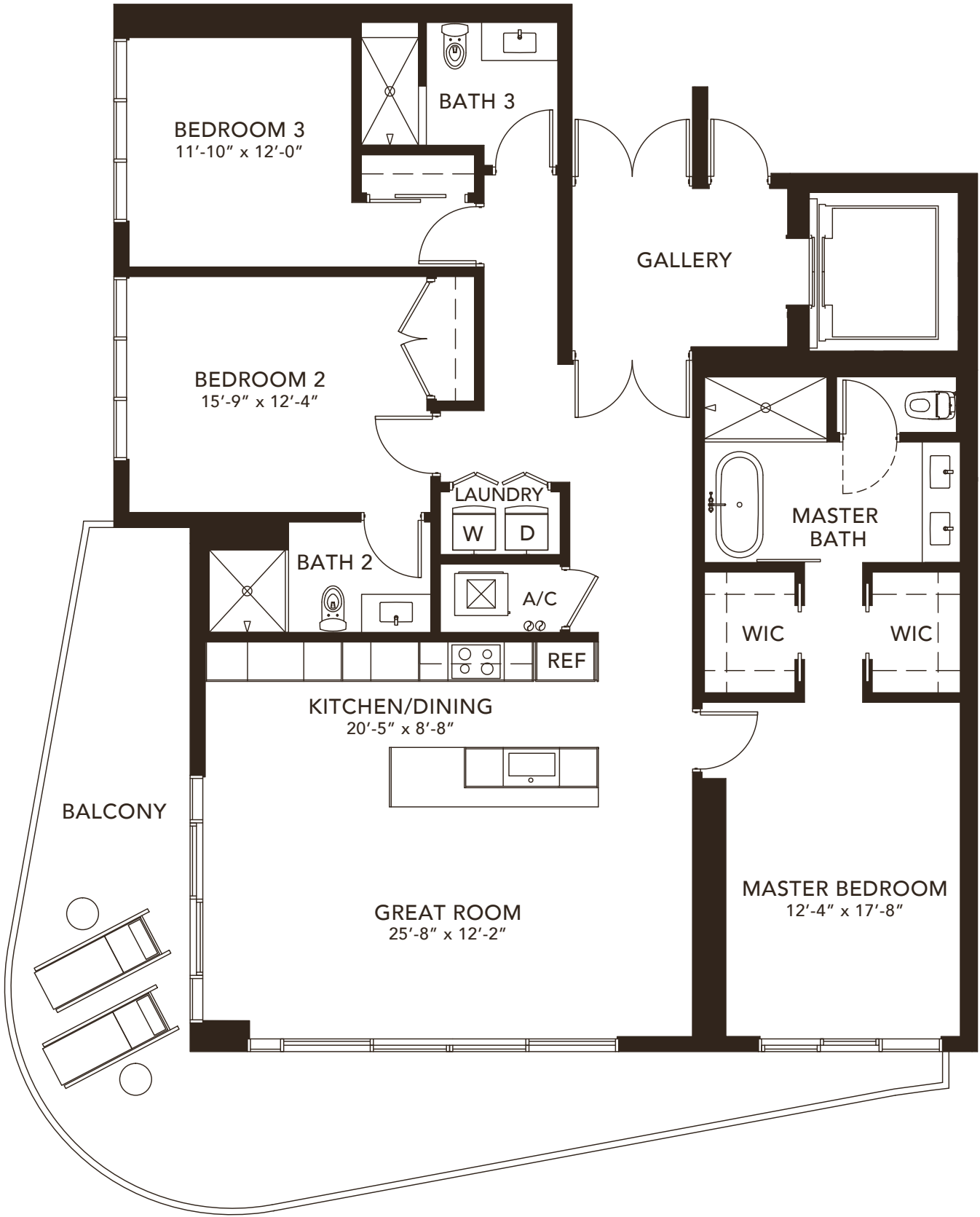
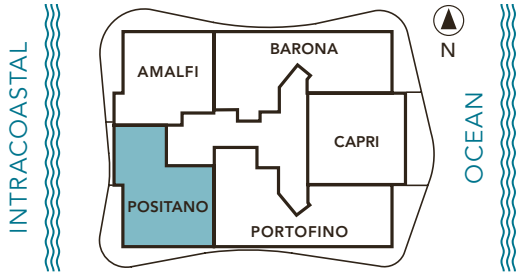

*Bernardo Fort*  
Bernardo Fort Brescia

⚠️ PLANS, MATERIALS AND SPECIFICATIONS ARE SUBJECT TO ARCHITECTURAL AND OTHER REVISIONS AT THE SOLE DISCRETION OF THE DEVELOPER, BUILDER OR ARCHITECT, OR AS MAY BE REQUIRED BY LAW. FLOOR PLANS SHOWN ARE NOT TO ANY PARTICULAR SCALE. ALL DIMENSIONS ARE MEASURED TO THE EXTERIOR BOUNDARIES OF THE EXTERIOR WALLS, CORRIDOR WALLS AND TO THE CENTERLINE OF INTERIOR DEMISING WALLS AND MAY VARY FROM THE DESCRIPTION AND DEFINITION OF THE "UNIT" SET FORTH IN THE DECLARATION. ALL DIMENSIONS ARE APPROXIMATE, AND ALL FLOOR PLANS AND DEVELOPMENT PLANS ARE SUBJECT TO CHANGE.

# Sabbia

BEACH

ON THE OCEAN | OF THE OCEAN

730 NORTH OCEAN BOULEVARD, POMPANO BEACH, FL 33062

 This offering is subject to errors, omissions, prior sale, change of price, or withdrawal without notice, and not intended to solicit currently listed property. This is not an offer to sell or solicitation of offers to buy condominium units in states where such offer or solicitation cannot be made. Prices, plans, and specifications are subject to change without notice. Void in states where prohibited. Additional restrictions may apply. Artist's conceptual renderings.

ORAL REPRESENTATION CANNOT BE RELIED UPON AS CORRECTLY STATING THE REPRESENTATIONS OF THE DEVELOPER. FOR CORRECT REPRESENTATIONS, MAKE REFERENCE TO THIS BROCHURE AND TO THE DOCUMENTS REQUIRED BY SECTION 718.503, FLORIDA STATUTES, TO BE FURNISHED BY A DEVELOPER TO A BUYER OR LESSEE.

Developed by:

**FERNBROOK**  
— FLORIDA —

Exclusive Sales  
and Marketing by:

  
HEMISPHERE

Architecture by:

**ARQUITECTONICA**

Interior Design by:

*Intentions* by *STEVEN G. INC.*  
Interior Design

Advertising & Interactive by **LGD** Miami