



Sabbia  
BEACH

SKY RESIDENCE  
FLOOR PLANS

FLOORS 16 & 17



INTRACOASTAL



KEY PLAN  
FLOOR 16

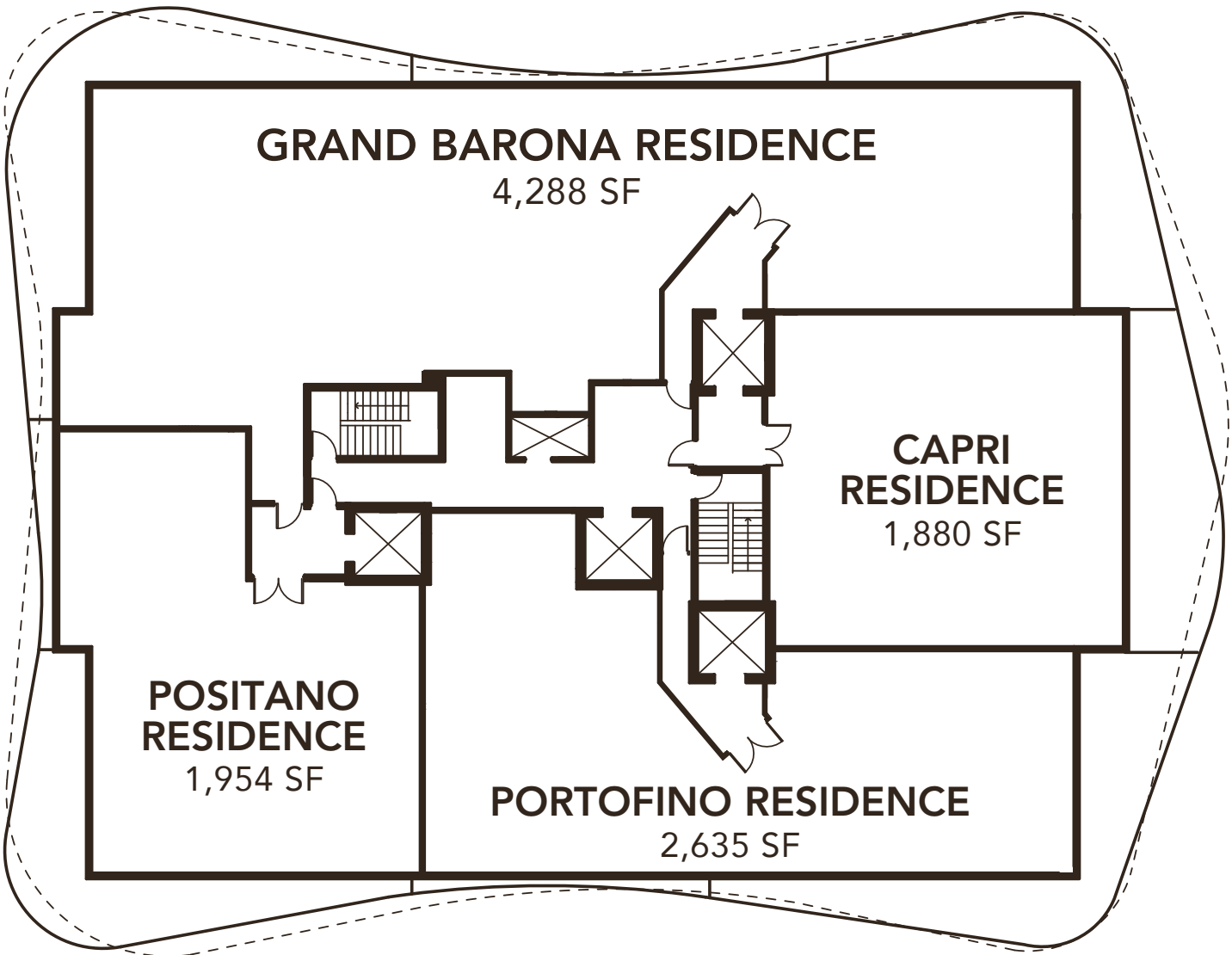

GRAND BARONA  
RESIDENCE

4 BEDROOMS + DEN 5.5 BATHROOMS	
A/C AREA	4,288 SF
BALCONY	1,070 SF
TOTAL	
5,358 SF	

CAPRI  
RESIDENCE

2 BEDROOMS + DEN 2.5 BATHROOMS	
A/C AREA	1,880 SF
BALCONY	420 SF
TOTAL	
2,300 SF	

PORTOFINO  
RESIDENCE

3 BEDROOMS + DEN 4.5 BATHROOMS	
A/C AREA	2,635 SF
BALCONY	565 SF
TOTAL	
3,200 SF	

POSITANO  
RESIDENCE

3 BEDROOMS 3 BATHROOMS	
A/C AREA	1,954 SF
BALCONY	490 SF
TOTAL	
2,444 SF	

OCEAN

  
Bernardo Fort Brescia

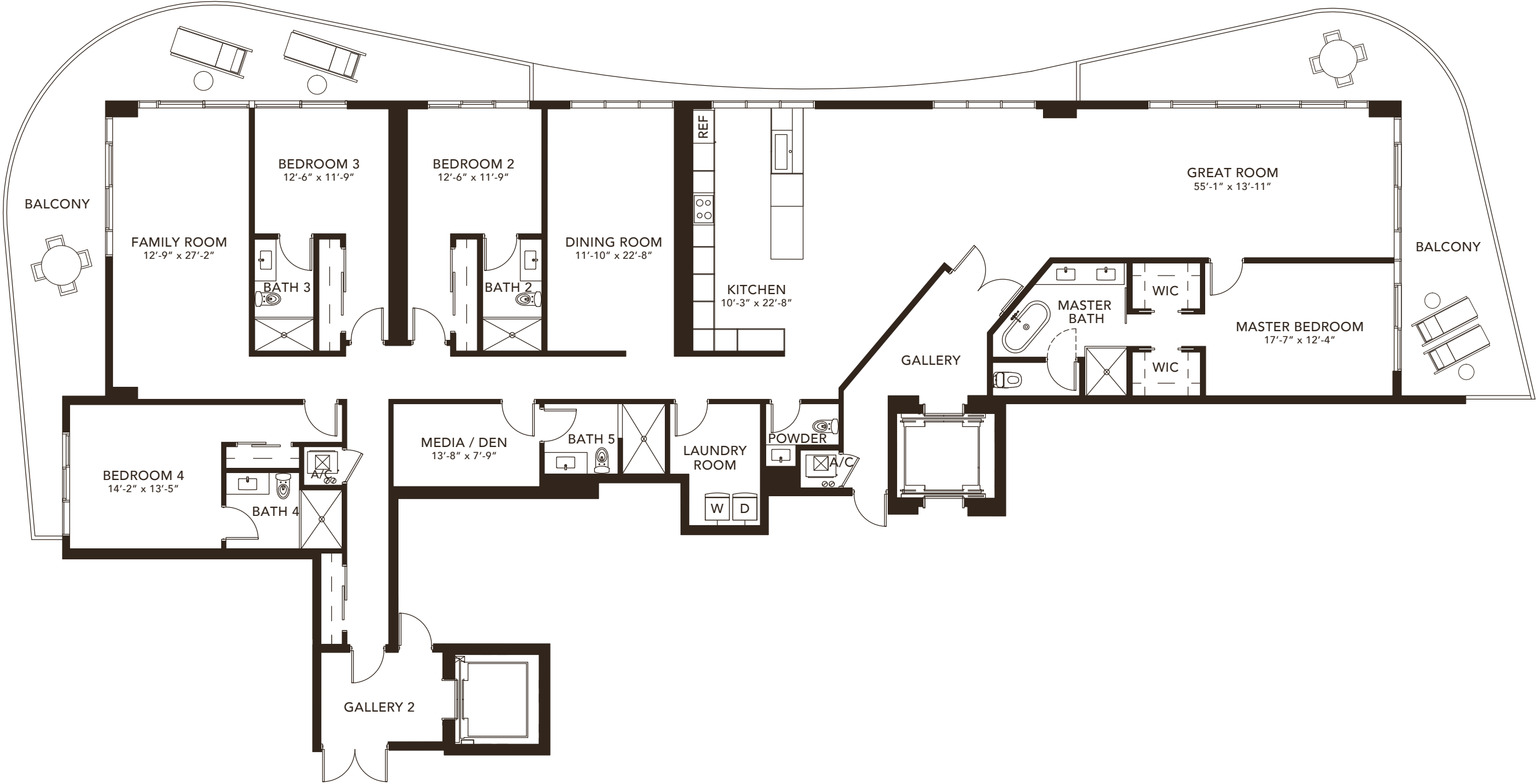

GRAND BARONA  
RESIDENCE

4 BEDROOMS + DEN 5.5 BATHROOMS	
A/C AREA	4,288 SF
BALCONY	1,070 SF
TOTAL	5,358 SF

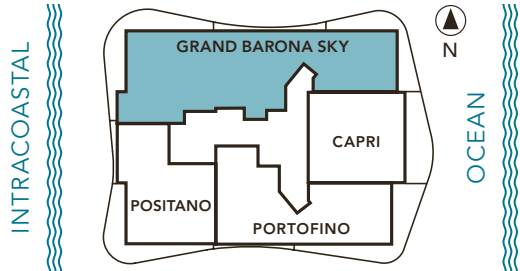

*Bernardo Fort Brescia*  
Bernardo Fort Brescia

PLANS, MATERIALS AND SPECIFICATIONS ARE SUBJECT TO ARCHITECTURAL AND OTHER REVISIONS AT THE SOLE DISCRETION OF THE DEVELOPER, BUILDER OR ARCHITECT, OR AS MAY BE REQUIRED BY LAW. FLOOR PLANS SHOWN ARE NOT TO ANY PARTICULAR SCALE. ALL DIMENSIONS ARE MEASURED TO THE EXTERIOR BOUNDARIES OF THE EXTERIOR WALLS, CORRIDOR WALLS AND TO THE CENTERLINE OF INTERIOR DEMISING WALLS AND MAY VARY FROM THE DESCRIPTION AND DEFINITION OF THE "UNIT" SET FORTH IN THE DECLARATION. ALL DIMENSIONS ARE APPROXIMATE, AND ALL FLOOR PLANS AND DEVELOPMENT PLANS ARE SUBJECT TO CHANGE.

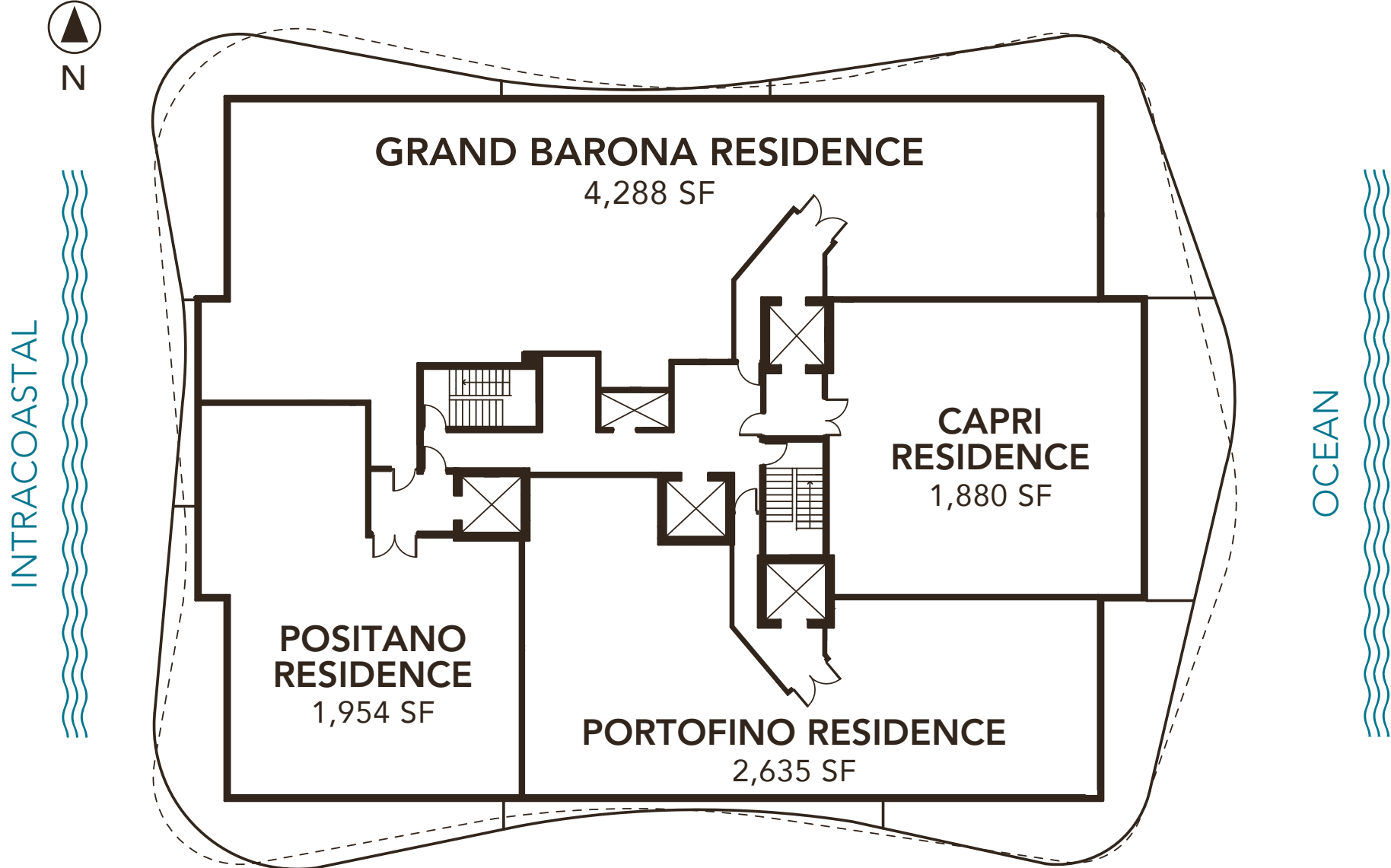

GRAND BARONA  
RESIDENCE

4 BEDROOMS + DEN 5.5 BATHROOMS	
A/C AREA	4,288 SF
BALCONY	1,060 SF
<hr/>	
TOTAL	5,348 SF

CAPRI  
RESIDENCE

2 BEDROOMS + DEN 2.5 BATHROOMS	
A/C AREA	1,880 SF
BALCONY	420 SF
<hr/>	
TOTAL	2,300 SF

PORTOFINO  
RESIDENCE

3 BEDROOMS + DEN 4.5 BATHROOMS	
A/C AREA	2,635 SF
BALCONY	480 SF
<hr/>	
TOTAL	3,115 SF

POSITANO  
RESIDENCE

3 BEDROOMS 3 BATHROOMS	
A/C AREA	1,954 SF
BALCONY	585 SF
<hr/>	
TOTAL	2,539 SF

*Bernardo Fort*  
Bernardo Fort Brescia

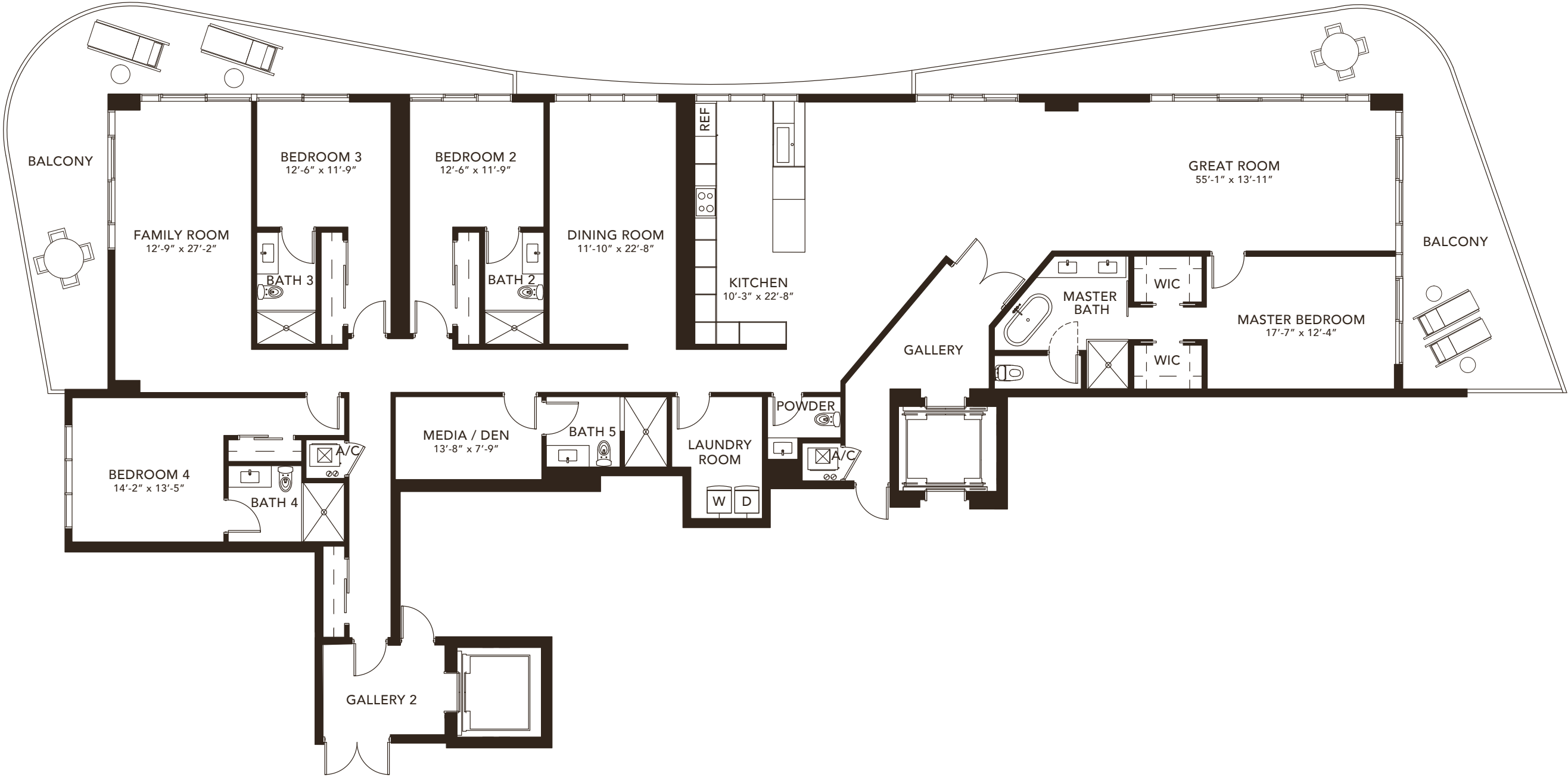

GRAND BARONA  
RESIDENCE

4 BEDROOMS + DEN 5.5 BATHROOMS	
A/C AREA	4,288 SF
BALCONY	1,060 SF
<hr/>	
TOTAL	5,348 SF

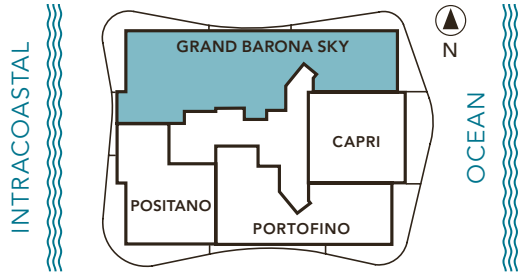

*Bernardo Fort*  
Bernardo Fort Brescia

⚠️ PLANS, MATERIALS AND SPECIFICATIONS ARE SUBJECT TO ARCHITECTURAL AND OTHER REVISIONS AT THE SOLE DISCRETION OF THE DEVELOPER, BUILDER OR ARCHITECT, OR AS MAY BE REQUIRED BY LAW. FLOOR PLANS SHOWN ARE NOT TO ANY PARTICULAR SCALE. ALL DIMENSIONS ARE MEASURED TO THE EXTERIOR BOUNDARIES OF THE EXTERIOR WALLS, CORRIDOR WALLS AND TO THE CENTERLINE OF INTERIOR DEMISING WALLS AND MAY VARY FROM THE DESCRIPTION AND DEFINITION OF THE "UNIT" SET FORTH IN THE DECLARATION. ALL DIMENSIONS ARE APPROXIMATE, AND ALL FLOOR PLANS AND DEVELOPMENT PLANS ARE SUBJECT TO CHANGE.

# Sabbia

BEACH

ON THE OCEAN | OF THE OCEAN

730 NORTH OCEAN BOULEVARD, POMPANO BEACH, FL 33062

 This offering is subject to errors, omissions, prior sale, change of price, or withdrawal without notice, and not intended to solicit currently listed property. This is not an offer to sell or solicitation of offers to buy condominium units in states where such offer or solicitation cannot be made. Prices, plans, and specifications are subject to change without notice. Void in states where prohibited. Additional restrictions may apply. Artist's conceptual renderings.

ORAL REPRESENTATION CANNOT BE RELIED UPON AS CORRECTLY STATING THE REPRESENTATIONS OF THE DEVELOPER. FOR CORRECT REPRESENTATIONS, MAKE REFERENCE TO THIS BROCHURE AND TO THE DOCUMENTS REQUIRED BY SECTION 718.503, FLORIDA STATUTES, TO BE FURNISHED BY A DEVELOPER TO A BUYER OR LESSEE.

Developed by:

**FERNBROOK**  
— FLORIDA —

Exclusive Sales  
and Marketing by:

  
HEMISPHERE

Architecture by:

**ARQUITECTONICA**

Interior Design by:

*Intentions* by *STEVEN G. INC.*  
Interior Design

Advertising & Interactive by **LGD** Miami